

PLAN SHOWING THE PROPOSED CONSTRUCTION OF A RESIDENTIAL BUILDING AT DOOR NO 5, PAIMASH NO 286/2, PALANIAPPA CHETTY STREET 2ND LANE, T.S. NO 101, BLOCK NO 31, AYANAVARAM VILLAGE, MADRAS - 23.
CORPORATION DIVISION NO 38 SCALE 1" = 8'0" (1:100)

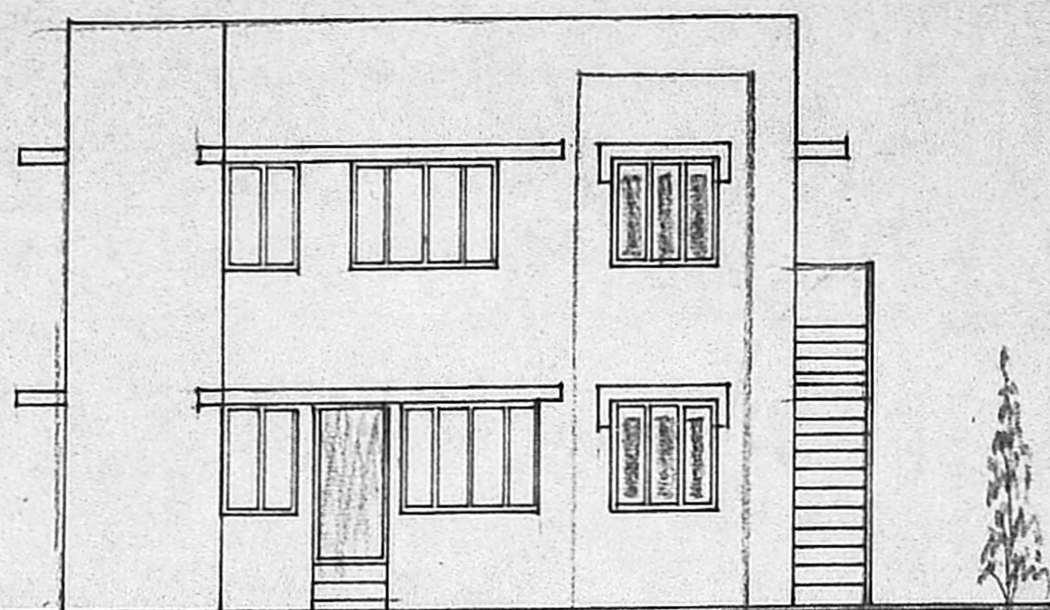

ELEVATION

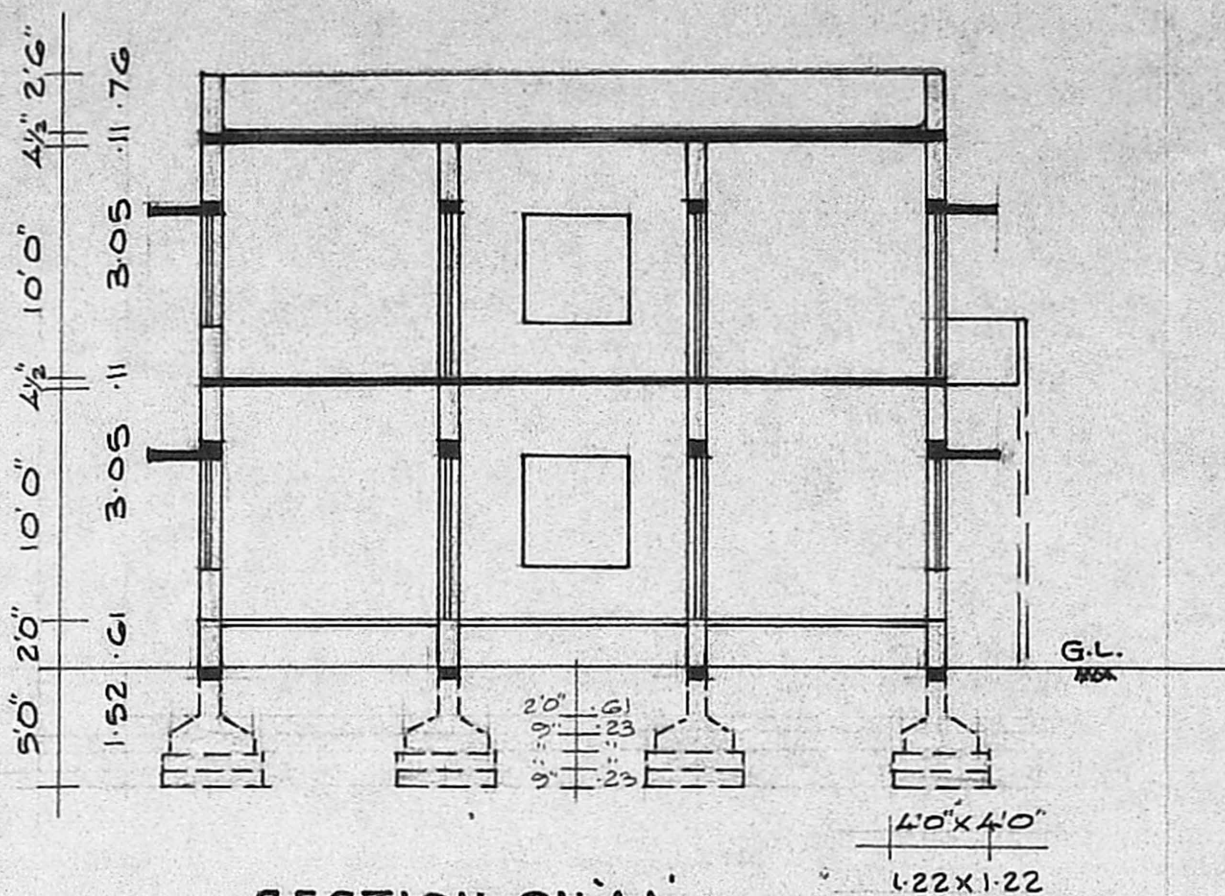

SECTION ON AA'

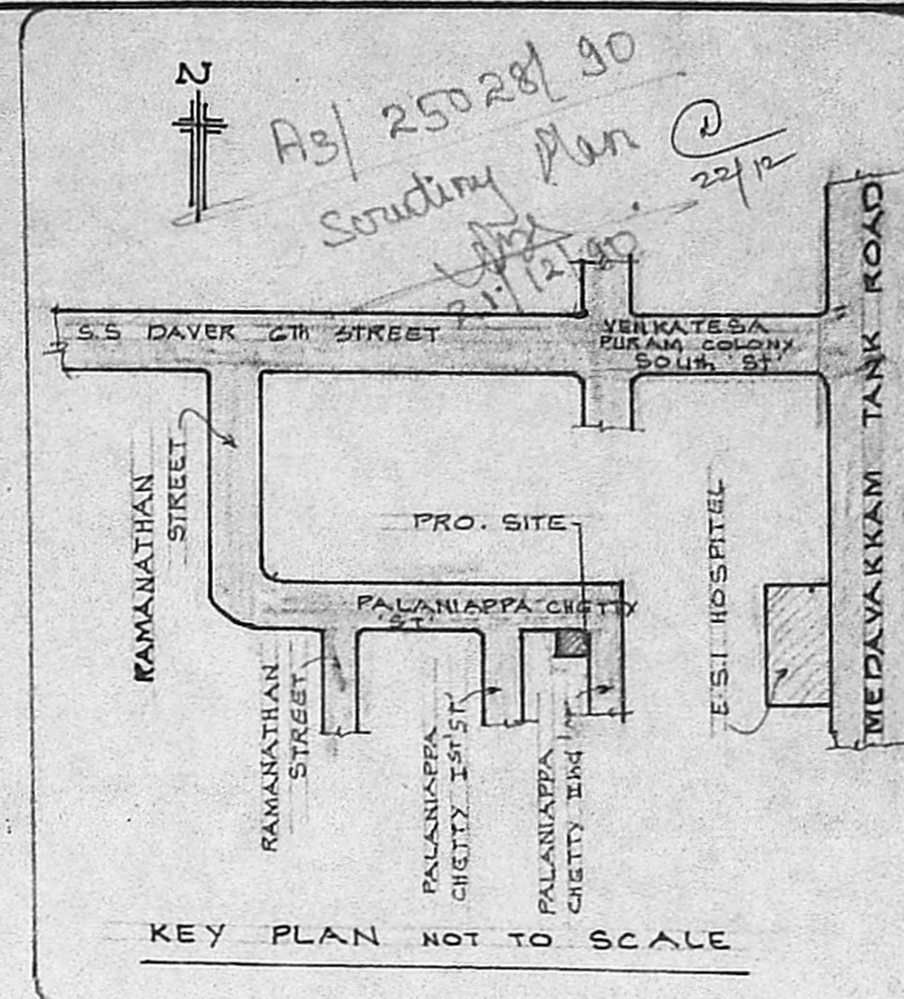

KEY PLAN NOT TO SCALE

Planning Permit No. A/199/91
APPROVED
SUBJECT TO THE CONDITIONS IN THIS OFFICE SITE No. 25028/90 File No. 27.2.31
FOR MEMBER SECRETARY
MADRAS METROPOLITAN
DEVELOPMENT AUTHORITY
MADRAS - 600 008

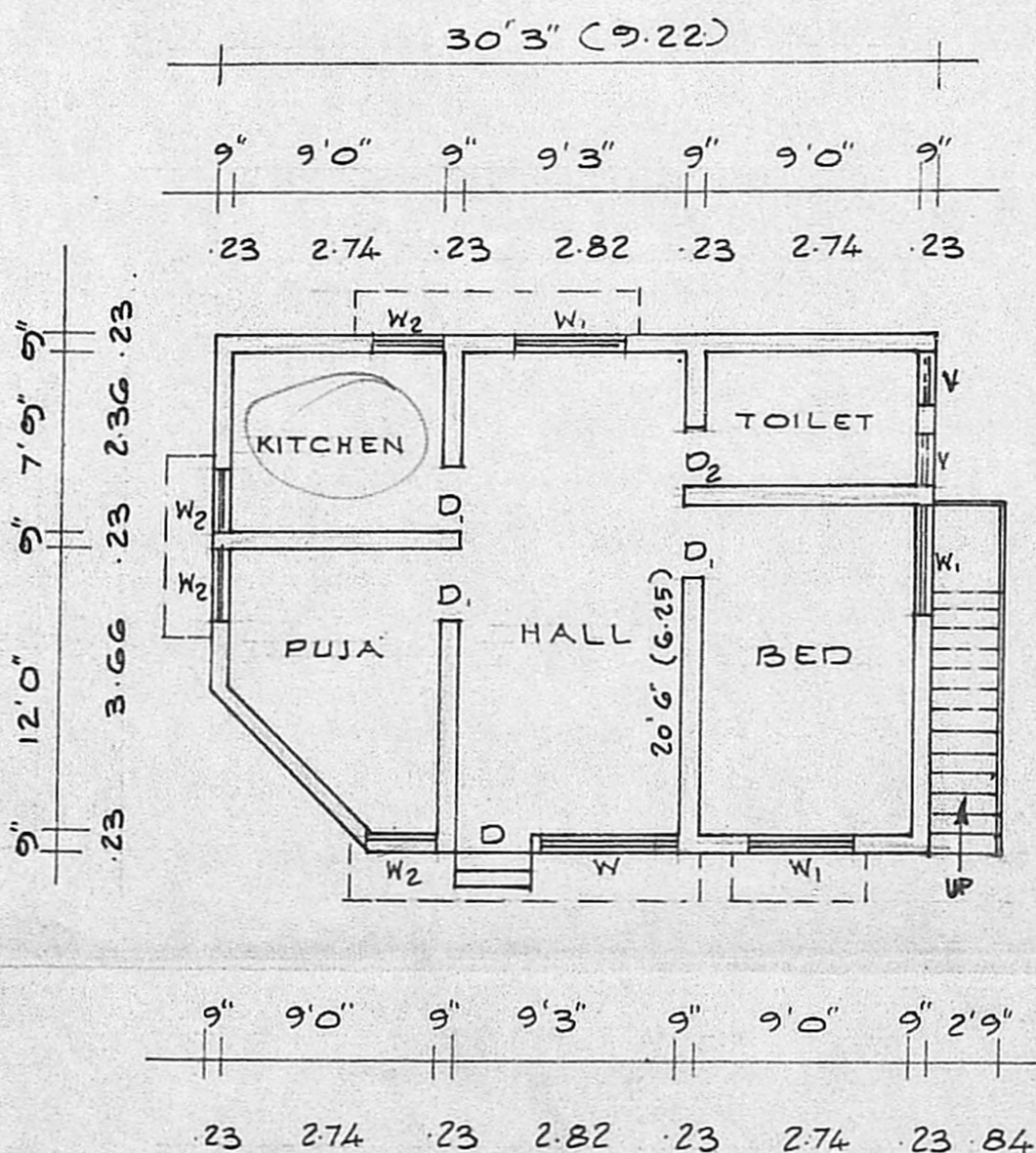

GROUND FLOOR PLAN

PLINTH AREA : 641 SQ. FT. 59.55 SQ. M.

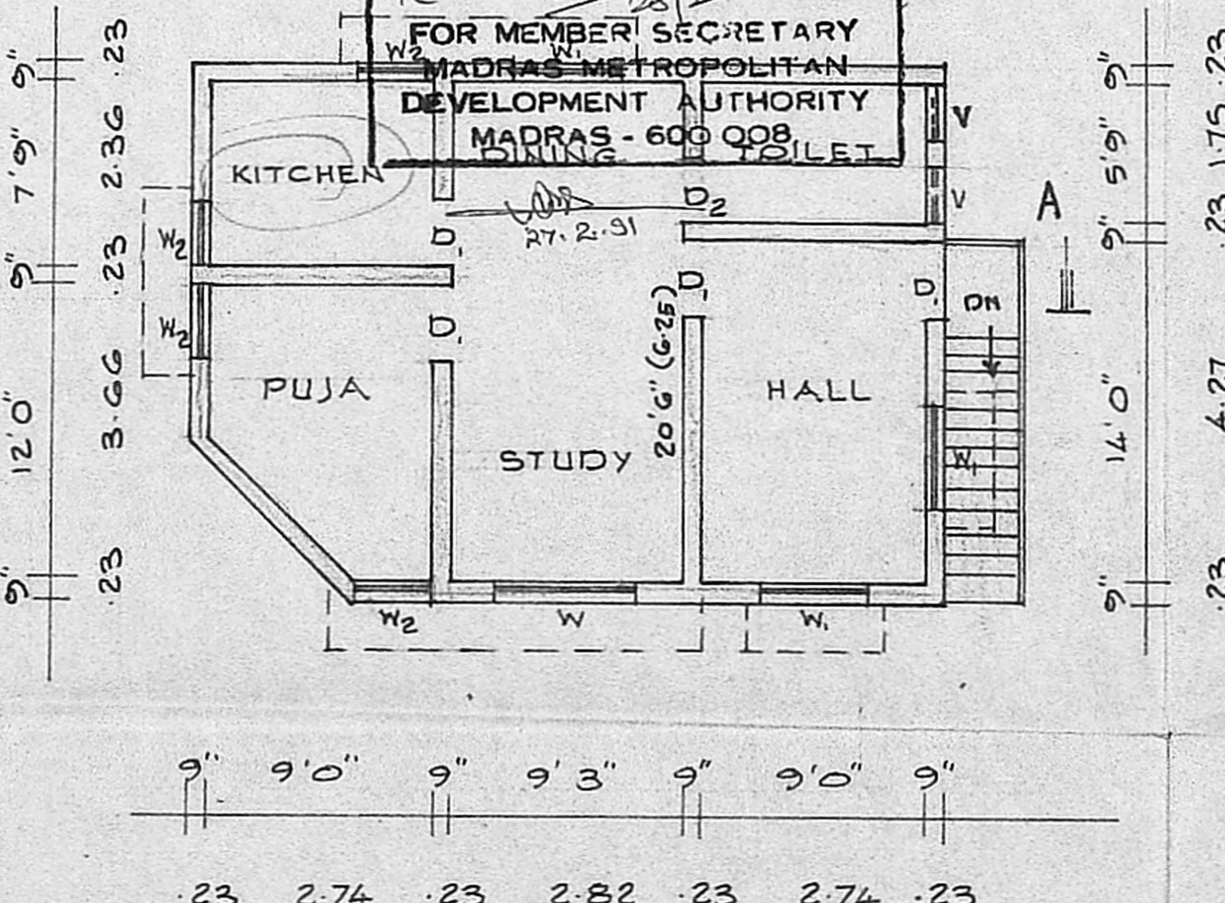

FIRST FLOOR PLAN

AREA : 641 SQ. FT. 59.55 SQ. M.

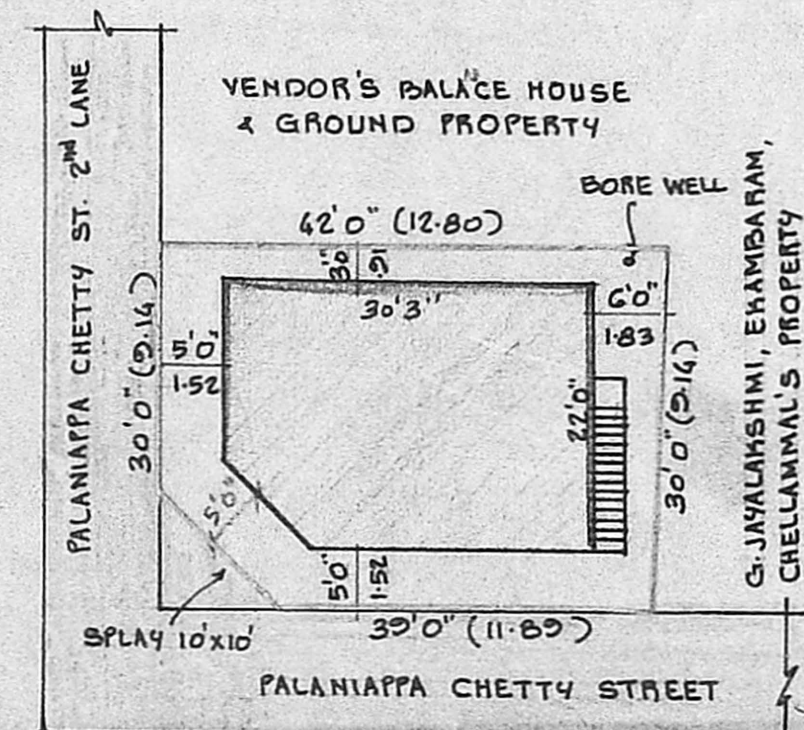

SITE PLAN

SCALE 1" = 16'0" (1:200)

PLOT AREA : 1215 SQ. FT. 112.87 SQ. M.

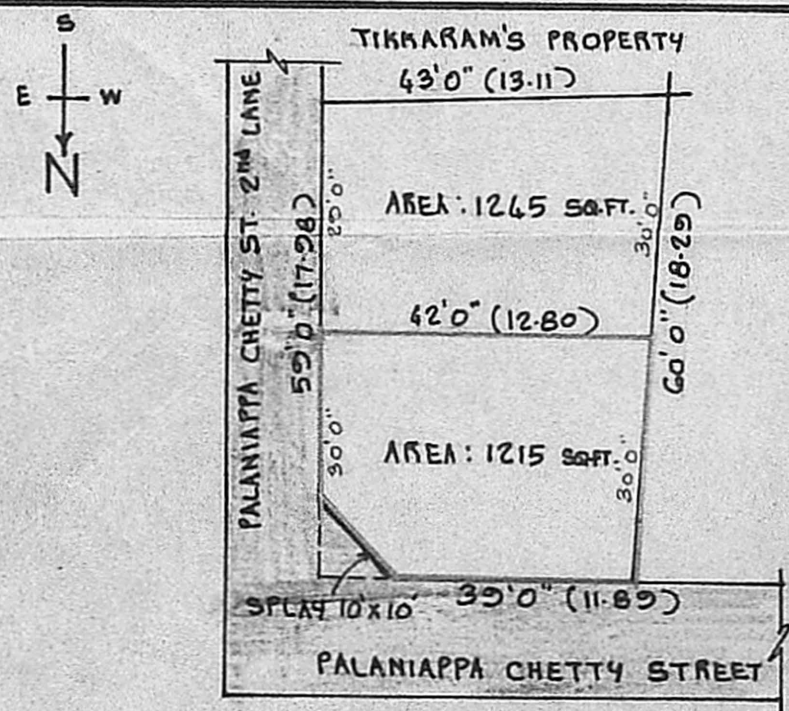

SUB-DIVISION PLAN SCALE 1" = 24'0" (1:300)

SPECIFICATIONS:

FOUNDATIONS & LEVELLING COURSE ARE IN P.C.C. 1:4:8 MIX. BRICK WORK IN C.M. 1:5 MIX. REINFORCED CEMENT CONCRETE WORKS IN 1:2:4 MIX. PLASTERING THE WALLS IN C.M. 1:4 MIX. CEILING AND FLOOR FINISHING IN C.M. 1:3 MIX. WEATHERING COURSE WITH TWO LAYERS OF FLAT TILES LAID IN C.M. 1:4. DOORS & WINDOWS ARE IN WELL SEASONED WOOD WITH TWO COATS OF ENAMEL PAINT. WHITE OR COLOUR WASHING FOR WALLS.

2/30

SCHEDULE OF JOINERIES:

D	DOOR	3'3" X 7'0"	(1.00 X 2.13)
D ₁	DOOR	3'0" X 7'0"	(0.91 X 2.13)
D ₂	DOOR	2'6" X 7'0"	(0.76 X 2.13)
W	WINDOW	6'0" X 4'6"	(1.83 X 1.37)
W ₁	WINDOW	4'6" X 4'6"	(1.37 X 1.37)
W ₂	WINDOW	3'0" X 4'6"	(0.91 X 1.37)
V	VENTILATOR	2'6" X 2'0"	(0.76 X 0.61)

— : PROPOSAL
— : ROADS
— : SITE BOUNDARY LINE

A. Kalyana Sundaram
OWNER: (A. KALYANA SUNDARAM)

V. Balasubramani

V. BALASUBRAMANI, B. Arch., M. C. A., ARCHITECT
Licenced Surveyor Regd. No: R. A. 161
CORPORATION OF MADRAS
No. 3, Paper Mills Road, First Floor,
NEAR PERAMBUR CHURCH, MADRAS-11

ENGINEER